ShowGround

4 –14
September
2025

10TH YEAR

Porty
Art
Walk

Art Houses
Art in Shops
Flowering Porty

ART WALK HUB
268 Portobello High Street
Edinburgh EH15 2AT
Open: Sat-Sun 10am-6pm

Visit artwalkporty.co.uk
for full programme
@artwalkporty

Festival Information

We welcome you to 'ShowGround' the tenth Art Walk Porty Festival located at Edinburgh's seaside, Portobello.

ShowGround celebrates Portobello's seaside variety entertainment era with an emphasis on performance, showpeople culture and play, created in partnership with Nobles Amusements.

Across Art Houses, Art in Shops and Public Realm works we host more than 80 artists within the festival programme.

We also introduce Flowering Porty, a new front gardens festival that celebrates our local neighbourhood with pollinator-rich gardens, with the public invited to vote on their favourite growing space.

The Art Walk Porty Festival is kindly supported by local Portobello businesses:

How to Get to Us

We strongly recommend visitors to use public transport wherever possible. Portobello has very little available parking.

Portobello is served by bus routes 26 and 45 from the city centre (around 20 mins journey time) or Brunstane Railway Station (from Waverley Station, trains every 30 minutes).

Full programme details available at www.artwalkporty.co.uk

Contents

2 Diary of Walking Tours
3 Art Houses Extra Events
4 Artist Listings:
4 Walk 1
7 Walk 2
11 Walk 3
12 Walk 4
15 Flowering Porty

Please use the separate folded map for navigating around the venues.

The reverse of this guide details our curated programme with performances, events and exhibitions.

Walking Tours

Sat 6th Sept, 11am:
Walking Route 2

Led by artist Nicky Sanderson
Starting from Nobles (N)
and continuing to Venues 16-29

Sun 7th Sept, 11am:
Walking Route 4

Led by Kim Kean
Starting from Venue 38:
Dook, 22 Joppa Road

Sat 13th Sept, 11am:
Walking Route 3

Sat 13th Sept, 11am
Led by artist Peter Jones
Starting from Venue 30:
Rosie Nimmo, 1 John Street

Sun 14th Sept, 11am:
Walking Route 1

Led by artist Jude Nixon
Starting from Venue 2:
Portobello Bookshop

Please Book Places for all Walking Tours at our website

artwalkporty.co.uk

Travelling Around

For cycling around the venues we recommend use of Porty Bike Library. Cycling Without Age are also offering rides on their cargo trikes along Seaview Terrace to Eastfield, Venue 44 (both Sats from 1.30pm from Joppa Band-stand, by Joppa Rocks).

The 2025 Art Walk Porty Festival is arranged around four walking routes involving Art Houses, Art in Shops and Public Realm locations.

We invite you to walk the routes at your own leisure or sign up to one of our guided walks led by participating artists.

Art Houses are open:
Sats/Suns 6-7 and 13-14 Sept
10am to 6pm

Please note some venues are only open one weekend. Please check individual entries within this artist guide for full details.

KEY

- Art House venues
- Art in Shops and other venues
- Public Realm locations
- Art Houses open by appointment 8-12 Sept
- Disabled access at Art House venue
- Flowering Porty gardens

Extra Events

Some events require advance booking, details below.

Art House 10 | Robin Baillie

Sat 6th Sept, 2.30pm:
Poetry reading by Robin Baillie of his recent work, plus a preview of DITCHBURN's new spoken word and soundscape tracks.
Free, no need to book.

Art House 37 | Jenny Capon

Sun 7th Sept, 10am:
Short artist's talk and Q+A - An introduction to Jenny's work as a graphic recorder or 'live illustrator'. She will share the process of creating visual summaries from events on diverse topics - from AI in education to the impact of flooding in Scotland.
Free, no need to book.

Art House 46 | Kasia Matyjaszek

Sun 7th Sept, 11am:
Kasia will lead a playful workshop where you will be invited to create characters, settings and stories of your own mini picture book.
Free, no need to book.

Venue 15 | David Williams

Sun 7th Sept, 3pm:
Artist talk (20mins) from David Williams about his ongoing *The Promenader* project, extending over many years, and currently showing at Shoreline Porty Yoga Studio.
Free, no need to book.

Art House 6 | Portobello Art School

Sat 13th Sept, 1.30pm:
Join us for this art/text workshop creating a piece of circular paint/collaged artwork based on the artwork exhibited by Catherine Sargeant. Suitable for adults and children.
Tickets £10. Book at portobelloartschool.com

Art House 24 | Peter Jones

Sun 14th Sept, 11am-12pm and 2pm-3pm:
Sketchwalks leaving from Tribe Porty to sketch local apples and brambles in the immediate vicinity.
Max 10 persons per group. Free, but book via email: peterrhubarb@yahoo.co.uk

Art House 46 | Michelle Lowe

Sat 6th Sept, 11am:
Michelle will demonstrate her pottery techniques including throwing pieces on the wheel and decorating her work using slips and sgraffito (drawing illustrations into clay with a sharp needle tool).
Free, no need to book.

Art House 46 | Becka Gauld

Sun 7th Sept, 2pm:
Becka leads a mini beast junk modelling workshop, involving a craft session creating snails, spiders and other beasties to take home as your own art piece.
Suitable for all ages. Free, no need to book.

Art House 44 | Anna Liebmann

Both weekends, 2pm each day:
Anna will demonstrate a garlic basket and there will be a join in basketry session helping to create a large willow basket together.
Free, no need to book.
Sun 14th Sept, 3.30pm: Portobello Community Choir invite you to join them in learning and singing *Weave the Willow,* a basket making work song written by Jane Lewis that weaves in many basketry terms.

Art House 17 | James Donald

Ongoing, throughout both weekends:
Informal talk and weaving demonstration.
Free, no need to book.

Further Afield

Brigid Collins: *Felt Sense* Exhibition

Drawings, paintings & artist's books inspired by being in Dr Neil's Garden

Sat 6th-Sun 14th September
Exhibition open daily 11am-4.30pm
at Thomson's Tower, Dr Neil's Garden,
Old Church Lane, Duddingston

Sat 13th September: Book launch:
Such Fragile Futures and drawing workshop.
Full details at artwalkporty.co.uk

Artist Listings

Walking Route 1

1

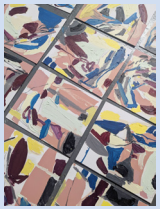

April,
Printworks, 2 Kings Road

aprillannigan101@gmail.com
Insta @ ___April____

A dance of colour in painting; emotion and memory through landscape and gesture, echoing the dynamic energy of Portobello's showground past.

3

Katie Barclay,
42 Adamslaw Place

katiebarclaydesign@gmail.com
Insta @slowbearstudio

ShowGround inspires ideas of play, performance and movement across the promenade, beach and sea, with Katie showing mixed media paintings and playful clay works.

5

Alison Stewart,
4 East Brighton Cres

alison.m.stewart@outlook.com
alisonstewartartist.com

Alison Stewart will be exhibiting oil paintings and mixed media works on paper. The focus will be on things that grow in the garden.

7 Open 6-7 Sept only

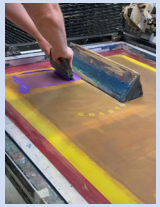

Matt Vale,
5/3 Brighton Pl

mattvale@googlemail.com
mattvale.co.uk

Paintings, drawings and screenprints juxtaposing real and imagined environments that investigate our relationship to the landscape.

2

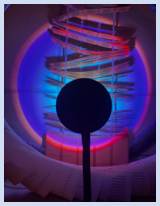

Jana Middleton,
Portobello Bookshop,
46 Portobello High St

jmmartstudio@gmail.com
Insta @janamiddleton_art

One Point is a paper installation celebrating 19th-century Portobello seaside entertainment—where books, arcade tickets, and memory intertwine in a playful exploration of movement, chance, nostalgia, and storytelling.

4

Julia Macaulay,
16 Rosefield Place

jooliahere@gmail.com
Fb @JuliaMacaulayArt

Julia explores various subjects using colour, shape and texture all kindled by a quest for new challenges. She uses a variety of media - acrylic and oils, pen, pastels and collage.

6

Catherine Sargeant,
Portobello Art School, 7
East Brighton Crescent

casart7@gmail.com
catherinesargeant.co.uk

Open 13-14 Sept only
Sat 13 Sept, 1.30pm: Art/Text workshop led by Portobello Art School. £10. Book via portobelloartschool.com

A Wave of Reflection
Multiple circular mixed media paintings, splashing across a wall, each with a word relating to watching the sea. They range in scale, tone and subtle colour.

M

Encasement, Daisy Richardson
Photographer Tim Morozzo

Travelling Gallery
In front of Portobello
Town Hall

Open 13 September, 10am-4pm

In Another Realm is a group exhibition developed with Sculpture Placement Group. Full details, see curated programme (p16)

9

Alastair Hearsum,
5 Bath Street

arwhearsum@gmail.com
hearsum.co.uk

Open 6-7 Sept only

A varied collection of photographs, primarily of local landscapes. Printed using giclée technology, in large formats to highlight fine details and convey the scale of the subject matter.

11

Jane Chisholm
Lyn Dunachie
Barhara Mahon
Gary Smith
Susan Wilson
Ursula Wright

13/1 Bath Street,
Entrance from
Bath Street Lane

jane@janechisholm.co.uk
LifeBegins2@gmailcom (Barbara Mahon)
garysmitharts.com
susanwilsonprintermaker@gmail.com
portyquilter@gmail.com (Ursula Wright)

Six makers who use different techniques for their creative and artistic expression: stained glass, mark making, embroidery, textile construction, and print making. The result is a joyful celebration.The exhibitors have different backgrounds in art but for all of them the act of making is a strong drive in their lives. Although they all work individually, connection with other artists is essential, challenging and stimulating. They are excited to address the theme of 'Showground', Celebrating 10 Years.

8

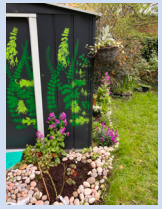

Claire MacDonald,
130/4 Portobello
High Street

claire@macavaggios.co.uk
macavaggios.co.uk

From her colourful shed in the garden, Claire will show a selection of prints and paintings of birds, some local beach views and other recognisable locations around Portobello.

10

Robin Baillie,
11 Bath Street

Robinbaillie24@gmail.com
Insta @Baillie18711968

Open 6-7 Sept only
Sat 6 Sept, 2.30pm:
Poetry reading

Robin presents Tricoteuse: 10 years of experiments with wool, textile, woodcut and print. These battles with iconography and style engage the historical genres of portrait, landscape and collage.

12

Jude Nixon,
21 Bath Street

nixon.judith1@gmail.com
judenixon.co.uk

Jude's work has an ecological focus and is concerned with natural forms. Her approach involves extensive field work research (walking, drawing, collecting material) alongside a dedicated studio practice.

12

Chris Donnelly,
21 Bath Street

chris@chrisdonnellyceramics.co.uk
chrisdonnellyceramics.co.uk

Chris makes functional ceramic tableware. His aim is to leave a trace that someone, not something, made his work. His pots are made for daily contemporary eating and drinking.

12

Fiona Thompson,
21 Bath Street

fiona@cyanclayworks.co
fionathompsonceramics.co.uk

Hand built non-functional ceramic vessels, with multiple layered and printed surfaces. Recent work explores our complex relationship with the domestic animal.

13

Lindsay Perth,
26/2 Bath Street

lindsay@asenseofsomeplace.org
Insta @asenseofsomeplace

Open 6-7 Sept only

Lindsay exhibits her work *A Sense of Some Place* which are photo composite art prints. Created from abstract and narrative photography using found 35mm slides, the resulting images are intriguing and mesmerising.

13

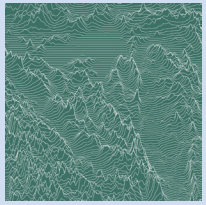

Ian Dewsbery,
26/2 Bath Street

landskapp.co.uk
Insta @landskapp

Open 6-7 Sept only

Graphic art prints: Pulse Maps from cartographer / designer, Ian Dewsbery.

14

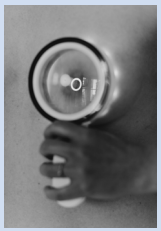

Solen Collet & Ailsa Lochhead
30/3 Bath Street

hello@solenphotography.co.uk
ailsalochhead@yahoo.co.uk
solencollet.com
movetofeel.com

Solen and Ailsa's multidisciplinary practices move fluidly between visual art, commercial work; workshops; and performative events. Valuing process and collaboration, they use creativity as a tool for exploration, expression, healing, and connection.

Also check out Solen and Ailsa's ARCADE commission with their *Roll the Dice* film work installed at Nobles Amusements (N).
Full info in curated programme (p12).

15

David Williams,
Shoreline Porty
Yoga Studio,
40a Bath Street

davidwilliamsphotographer.com

Artist talk (20mins):
Sun 7 Sept, 3pm

Long-term Portobello resident and internationally acclaimed photographer David Williams has been making work on the promenade for many years. This exhibition consists of images selected from his ongoing series, *The Promenader* – a kind of visual lyric poem, intended for eventual publication in book form.

Walking Route 2

N

Solen Collet & Ailsa Lochhead,
Nobles Amusements,
Portobello Promenade

Solen and Ailsa's ARCADE commission *Roll the Dice* is installed at Nobles Amusements (N). Full info in curated programme (p12).

I

Towerbank
Creative Festival
Open Sat 6 Sept 11am-4pm

The Towerbank Creative Festival is a Makers' Market and Art Exhibition Space for both local established artists and makers and children from Towerbank Primary School, for whom the festival is fundraising. Some performances and creative workshops are also planned.

17

Paul Anders MacPhail,
54 Regent Street

paul@paulmacphail.com
Insta. @paulmacphail

An exhibition of photographic images of found objects from Portobello beach, shot using perspective to capture a surreal sense of simplicity and calmness.

18

Caroline Convey,
36/2 Marlborough Street

enquiries@carolineconvey.com
carolineconvey.com

A selection of recent, colourful linocut prints depicting the wild birds that Caroline has seen around Scotland.

16

Paul Fuller,
Miros on the Prom

paul@paulfuller.co.uk
paulfuller.co.uk

Photographs capturing Portobello's beachlife activity from beach fires, rowers, bathers, to things washed up on the beach, both manmade and natural.

F

Porty Photo,
Bannerwork at
boatyard fencing,
Portobello Promenade

Local photographers respond to this year's theme of ShowGround to create this photo bannerwork exhibition on Portobello Prom.

17

James Donald,
54 Regent Street

jamesyboy@hotmail.com
pickone.co.uk

Informal talk and weaving demonstration throughout both weekends

Hand weaving under the label PickOne since 1997, James Donald will be showcasing hand-woven fabrics from his unique current collections taking visually inspiration from the slow craft of sashiko stitching.

19

Em Whiteford,
10/2 Marlborough Street

emwhitefordart@outlook.com
emwhitefordart.com

Em Whiteford is an artist and maker based in both Cumbria & Scotland whose work is deeply inspired by wild coastlines, uplands and the tempestuous skies of the North.

19

Sheila MacLean,
10/2 Marlborough Street

sheilarmaclean@gmail.com
sheilarmaclean.com

Sheila has produced a collection of cyano-type prints and mixed media artworks themed around light on water and coastal images, with an emphasis on Portobello and its promenade.

21

Marianne Hunter,
199a Portobello
High Street

mariannehunter@hotmail.com
Insta. @edinburghinkyfox

Artworks inspired by Portobello and Edinburgh locations while showcasing local wildlife with a special focus on the local fox, brought to life through ink, watercolour and mixed media.

23

Helen Stephenson,
Eyden's Cafe,
215 Portobello High Street

hello@theartofdisplay.co.uk
Insta. @theartofdisplay

A collection of mosaic artwork inspired by traditional fairground signage, celebrating the forgotten names and places of Portobello's vibrant showground.

20

Jan Pimblett,
Traade,
188 Portobello High Street

janpimblett@hotmail.com
Insta. @janpimblett

Sideshow Ceramic figures and beasts comprising two curiously configured family groups in the presence of the strange and unusual inhabitants of the fairground sideshow.

22

Emily Martin,
Unity Hair Studio,
211a Portobello High Street

e.martin.art.etsy@gmail.com
emartinart.co.uk

A painting reflecting the spirit of spectacle, play and movement central to portobello's entertainment history.

24

Peter Jones,
Tribe Porty,
19 Windsor Place

peterrhubarb@yahoo.co.uk
peterjoneshouseportraits.co.uk

Sun 14 Sept, 11am and 2pm
Sketchwalk - sketching apples and brambles in the local vicinity.
Please note: Art House is closed on Sun 14 Sept, with some work viewable at the entrance of Tribe Porty.

Peter Jones presents work from his newly published 'St Andrews, a book of paintings'; colour drawings of 'Neighbouring Orchards' apple blossom; and a selective retrospective from previous Art Walk years.

25

Liza Shackleton,
Malvarosa Restaurant,
262 Portobello High Street

lizashackleton@hotmail.com
lizashackleton.com

A collection of small circus paintings, illustrating characters and scenes inspired from a Victorian Circus and Vaudeville Theatre. Portraying performers such as The RingMaster, The Tightrope Walker, Clowns, The Lion Tamer, The Fortune Teller, The Magician and The Strong Man.

26

Thea Chambers,
The Ramp House,
9e Bellfield Lane

theachamb@icloud.com
mind-the-gap.space

Investigating the layering of memories in everyday spaces through making, and text, Thea's kintzugu'ed beach finds form the performative narrative of play in a construction where spatial relationships change.

26

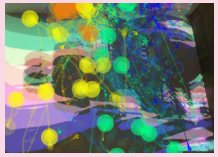

Greta Chambers
McMillan,
The Ramp House,
9e Bellfield Lane

gretamcm@icloud.com
studiogreta.com

Greta's paintings respond to on-site experiences at Portobello Amusements, then worked with using 'Jitter' software (the image moving in response to Greta's music) in collaboration with Drake Music Scotland.

HUB

ShowGround Exhibition,
Art Walk Porty Festival Hub,
268 Portobello High Street
(Annan Solicitors)

info@artwalkporty.co.uk
artwalkporty.co.uk

Come & visit the Festival Hub for up to date information on all of this year's events and exhibitions. The ShowGround exhibition at the hub also features a vintage games area and a look back to the last 10 years of Art Walk.

26

Bea Chambers McMillan,
The Ramp House,
9e Bellfield Lane

beatrice.mcmillan9@gmail.com
Insta. @b.mcmillan.art

Bea is a queer sculptor making interactive works with fabric that invite the audience to touch and play. She works with themes around vulvas, taboo, sexuality and drag.

27

Nicky Sanderson,
4 Bellfield Terrace

nicky@nickysanderson.co.uk
nickysanderson.co.uk

A colourful show of paintings, screen prints and cyanotypes inspired by the shore at Portobello and other Scottish coasts. Also displaying repurposed marine charts with images of Scottish marine species.

27

Juan de la Pena,
4 Bellfield Terrace

juan@-de-la-pena.co.uk
jdlpartwork.com

A range of watercolours depicting townscapes and architectural details, featuring many familiar locations and iconic buildings in Edinburgh and Portobello. Also on show will be portrait studies of birds and animals.

29

Denise Horn,
17 Bellfield Street

horndenise@aol.com
Insta. @denisehorn17

Open 6-7 Sept only

Oil paintings and glass panels incorporating a mix of glass techniques, painted glass, stained glass and fused glass. Shorelines, cityscapes, acrobats and family gatherings all feature.

29

Lydia Budler,
17 Bellfield Street

budler2000@gmail.com
Insta. @lydiabudler_

Open 6-7 Sept only

Lydia's work embodies memory and nostalgia. Using embroidery and detailed beadwork, she immerses herself in her family history to inspire decorative wall hangings and embroidered works.

28

Velvet Easel Gallery,
298 Portobello High Street

art@velveteasel.co.uk
velveteasel.co.uk

Velvet Easel Gallery present their summer exhibition showcasing a range of new work from both established and emerging artists. The show includes new paintings, prints, ceramics, glass, sculpture and jewellery.

29

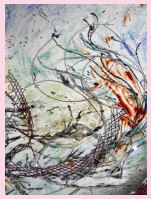

Mary Drummond,
17 Bellfield Street

mary_drummond@hotmail.com
marydrummond.artweb.com

Open 6-7 Sept only

Inspired by nature and the sea - real and abstract captured in fused glass.

L

10 Years of Art Walk Porty,
Porty Light Box,
Bellfield Street

info@artwalkporty.co.uk
artwalkporty.co.uk

An installation of photographs from local photographer Jon Davey featuring the last ten years of Art Walk Porty including images from a series of festivals and year-round projects.

Walking Route 3

30

Rosie Nimmo,
1 John Street

rosieartandmusic@gmail.com
rosienimmo.com

For Rosie's show, she will reflect upon this year's theme of 'Showground' but also exhibit a retrospective selection of work from the past, using a variety of media.

31

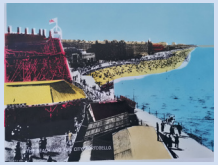

Dylan Bell,
6 John Street

info@bellsgalleries.com
bellsgalleries.co.uk

This year the art on display will be looking back at Portobello's ShowGround past, with a nostalgic wink. Limited edition works on paper in a range of printmaking techniques.

32

Karl Stern,
71 Promenade

karlfstern@hotmail.co.uk
sternbyname.com

Karl will be showing his colourful, paintings/ collographic work of people and landscapes. They reflect humour or mood. He'll be exhibiting framed and mounted works plus his many gift card designs.

32

Javier Ventura,
71 Promenade

venturapintura@yahoo.es
venturapinturas.com

Javier's painting is nourished by the space where he lives, in Portobello, sifted by symbolism and surrealism.

33

Craigmillar & Niddrie Community Art Club,
Portobello & Joppa Parish Church,
1 Brunstane Rd North

connectingcraigmillar@gmail.com

An exhibition celebrating artwork produced by the Craigmillar Art Club based at the Thistle Foundation. Mediums include watercolour, photography, sketching, banners, screen and jelly printing, knitting, woodcuts, collage, cartoons and illustrations.

34

Judy Dale,
20 Brunstane Road

bandjdale43@gmail.com

Judy is an amateur artist who rejoices in colour and produces atmospheric landscapes in pastel or oil and vibrant still lifes in oil or watercolour.

35

Imogen Waibel,
21 Dalkeith Street

imogenwaibel@outlook.com
Insta. @imogenwaibelartist

Open 13-14 September only

Imogen Waibel is a fine artist who mainly explores nature and landscape. She produces larger oil paintings and smaller sketches and drawings done in situ using collage and mixed media.

35

Alex Hunsley,
21 Dalkeith Street

alex.hunsley@gmail.com
Insta. @alexhunsleyart

Open 13-14 September only

Alex Hunsley creates mathematical Million Point Sculptures (digital archival prints), Time-twister videos (experimental films that swap space and time); and morphing tessellations.

36

Paul Fuller,
39 Morton Street

paul@paulfuller.co.uk
paulfuller.co.uk

From landscapes to abstracts, a selection of photos from Portobello beach and the surrounding area, available to buy as prints in varying sizes, framed and unframed.

37

Jenny Capon,
61 Morton Street

jennycapon@gmail.com
jennycapondraws.com

Open 6-7 September only
Sun 7 10am Artist Talk on live illustration / graphic recording

Jenny is an illustrator who makes prints combining watercolour drawings of British birds and animals with vintage maps. She will also this year share an insight into her work as a live illustrator, or graphic recorder.

Walking Route 4

38

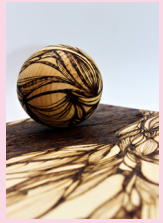

Kirsty Dalton,
Dook, 22 Joppa Road

kirstydaltondesigns@gmail.com
primitivewoodlandline.com

A series of wooden spheres and objects representing juggling balls as a playful response to seaside resort culture.

39

Mary Walters,
4 Joppa Park

mary.walters7@gmail.com
mary-walters.com

Open 6-7 September only

Mary's work will include work inspired by a range of climates: Tropical to Arctic and everything in between…

39

Fiona Maher,
4 Joppa Park

mahertist@gmail.com
theprintstigator.co.uk

Open 6-7 September only

Fiona is a printer and sculptor, creating works in response to nature and the man made environment, bringing new narratives to familiar things.

40

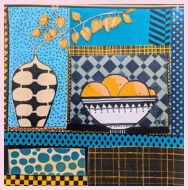

Jenny Martin,
7 Esplanade Terrace

jennymartinart@gmail.com
jennymartinartist.co.uk

Jenny has taken part in the Art Walk since it began and will show a selection of her work from that period, celebrating her interest in the landscape of Portobello and the subsequent development of her work.

41

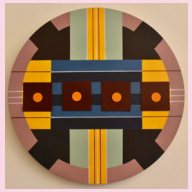

John Thayers,
31 Esplanade Terrace

j.thayers08@btinternet.com
shorelineartworks.co.uk

The work is composite of two styles: assemblages using a variety of materials, and paintings. The assemblages relate to the constructed world while the paintings reflect themes such as mood and change.

42

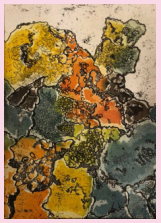

Zoe Kean,
33 Esplanade Terrace

z.kean@ntlworld.com
zoekean.weebly.com

Zoe creates bold, textural work using painting and printmaking. Recent etchings inspired by trips to the west coast of Scotland explore the constantly changing nature of this challenging environment.

42

James Kean,
33 Esplanade Terrace

technocroft@btinternet.com
technocroft.co.uk

James designs and makes a range of products, mostly from wood. His products include quirky kitchen accessories, graphic designs in unique frames, wooden toys, model boats, and storage devices.

42

Peter Hartley,
33 Esplanade Terrace

p.hartley32@btinternet.com

Peter designs and makes a range of highly original, contemporary jewellery using silver, semi-precious stones and brightly coloured enamels.

43

Margaret Donald,
62 Seaview Terrace

magdonald51@gmail.com
magdonald.co.uk

Mag Donald exhibits a range of her paintings capturing many moods and seasons of the land, sea and sky, together with vibrant figurative work.

44

Anna Liebmann,
34 Eastfield

annatalamh@googlemail.com
annaliebmann.net

Sun 14, 3.30pm singing of *Weave the Willow* with Portobello Community Choir
Basketry demonstrations at 2pm each day

Using entirely UK willows, many grown regeneratively in Scotland, Anna makes functional and decorative works drawing on traditional baskets and heritage weaving skills. Baskets, homeware, jewellery and plant supports for sale. Working studio with all the tools!

45

Laura Campbell,
121 Coillesdene Avenue

lauracampbellartist@outlook.com
lauracampbellartist.com

Laura will be exhibiting a series of large slip cast ceramic wall pieces. Taking inspiration from a recent trip to Morocco, the installations blur boundaries between tile work and sculpture.

46

Michelle Lowe,
57 Coillesdene Avenue

info@michellelowepottery.co.uk
michellelowepottery.co.uk

Open 6-7 September only
Sat 6th, 11am: Pottery demonstration
All weekend: Refreshments and crafty play
Tea, coffee and cake available in the garden for a donation to Refugee Sanctuary Scotland. Also clay and art materials to play with for adults and kids.

Lively colourful slipware pots that are made for use. The pieces have fun, illustrative decorations with themes including hedgerow plants and berries, wild swimming, bikes, and pottery collections.

46

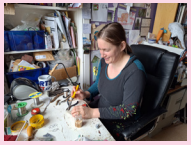

Becka Gauld,
57 Coillesdene Avenue

beckagauld@gmail.com
beckasinsects.etsy.com

Open 6-7 September only
Sat 7th, 2pm: Bug junk modelling workshop

Becca's unusual insect, spider and cobweb creations are informed by her background in ecology and range in size from large 3D wall pieces to intricate jewellery.

46

Kasia Matyjaszek,
57 Coillesdene Avenue

kasia.matyjaszek@gmail.com
kasiamatyjaszek.com

Open 6-7 September only
Sat 7th, 11am: Illustration workshop creating mini picture book

Vibrant and dynamic illustrations and prints inspired by the themes of childhood, play and nature.

FLOWERING PORTY

30 AUGUST TO 14 SEPTEMBER

Front
Gardens
Festival

30 AUGUST TO 14 SEPTEMBER

As part of Art Walk Porty's 10-year celebrations we bring 'Flowering Porty' - a front gardens festival celebrating neighbourhood, biodiversity, wildlife and colour.

The various growers have been invited to create gardens, window boxes or community spaces inspired by seaside retro, with a look back to Porty's entertainment era.

The public are invited to vote on their favourite growing space with prizes awarded for Best Seaside Retro Garden.

Vote Here at:

Visit the 35 Flowering Porty locations using the enclosed map to navigate around, or take part in one of our guided walks.

The front gardens are visible from the street, with a number of community growing spaces, and window boxes taking part.

Remember to vote by 14 Sept, 5pm for your favourite growing space!

Share pictures too via Instagram #floweringporty @artwalkporty

1 49 Inchview Terrace
2 10/1 Promenade Terrace
3 25 Barnie Terrace
4 25 Baileyfield Crescent
5 85 Cunningham Square
6 16 Rosefield Place
7 Community Growing Space, Junction of Park Avenue and Stanley Street
8 9 Durham Square
9 Portobello Town Hall Garden
10 Figgate Street Community Garden
11 1/1 Mentone Avenue (8 window boxes overlooking the corner with Bath Street)
12 21 Bath Street
13 54 Regent Street
14 36/2 Marlborough Street
15 13 Marlborough Street
16 The Ramp House, 9E Bellfield Lane
17 8 Bellfield Lane
18 16/1 Mount Lodge Place
19 5 St Marks Place
20 17 Bellfield Street
21 6 John Street
22 1 John Street
23 2 Bedford Terrace
24 24 Ormelie Terrace
25 8a Dalkeith Street
26 Morton Street Triangle Community Garden
27 46 Joppa Road
28 4 Joppa Park
29 7 Esplanade Terrace
30 31 Esplanade Terrace
31 33 Esplanade Terrace
32 48 Seaview Terrace
33 34 Eastfield
34 2 Eastfield Gardens
35 57 Coillesdene Avenue

WALKING TOURS

Fri 5 Sept, 2-3.30pm
Led by Cameron Wyllie
Visiting Joppa locations
Starting from Morton Street Triangle Community Garden(26)

Wed 10 Sept, 2-3.30pm
Led by Jenny Pope
Visiting West Portobello locations
Starting from Art Walk Festival Hub (Annan's)

Celebrating 10 Years of Art Walk Porty!

Special 10 Year Tote Bags available from the Art Walk Hub priced £6